

Gordon Brent BROCHU-INGRAM. \* KEXMIN field station \* April 9, 2021  
City and Regional Futures Colloquium  
Department of City and Regional Planning,  
Cornell University, College of Architecture, Art, and Planning

**The Land We Would Like To Be:  
Renewing biodiversity conservation  
planning strategies as part of joint  
management with First Nations  
around the  
northern  
Salish Sea**



Gordon Brent BROCHU-INGRAM. \* KEXMIN field station \* April 9, 2021  
The Land We Would Like To Be: Renewing biodiversity conservation planning strategies as part of joint management with First Nations around the northern Salish Sea City and Regional Futures Colloquium, Department of City and Regional Planning, Cornell University, College of Architecture, Art, and Planning

Thanks to Jeff Chusid and Chris Hinman,  
of Cornell University's College of  
Architecture, Art, and Planning, for  
supporting and assisting with this discussion

Thanks to my neighbours on Salt Spring  
Island and my colleagues at Islands Trust for  
sharing perspectives and information!

Gordon Brent BROCHU-INGRAM. \* KEXMIN field station \* April 9, 2021  
The Land We Would Like To Be: Renewing biodiversity conservation planning strategies as part of joint management with First Nations around the northern Salish Sea  
City and Regional Futures Colloquium , Department of City and Regional Planning,  
Cornell University, College of Architecture, Art, and Planning



Canada Council  
for the Arts

Conseil des arts  
du Canada

# territorial acknowledgement

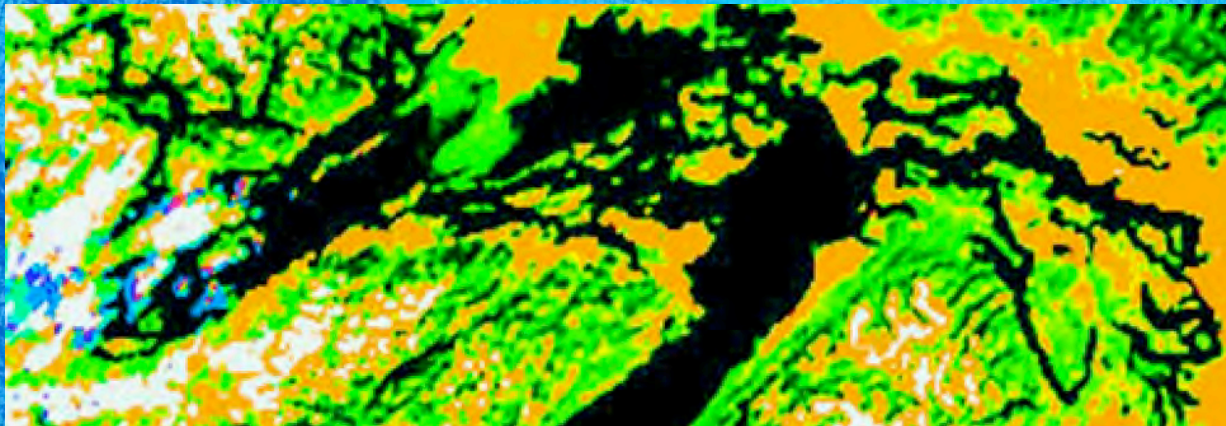



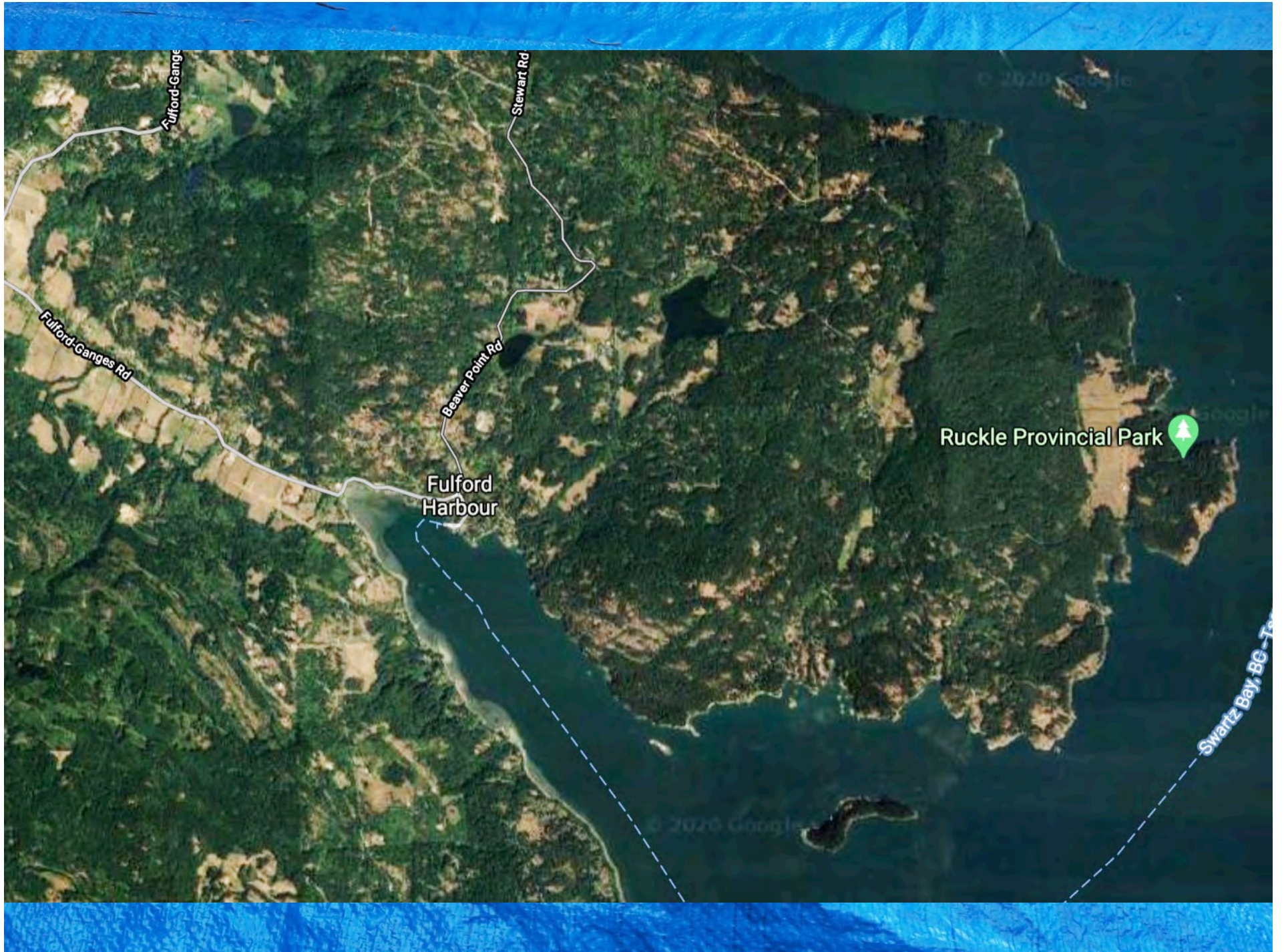

Fulford-Ganges

Stewart Rd

Fulford-Ganges Rd

Beaver Point Rd

Fulford Harbour

Ruckle Provincial Park

Swartz Bay, BC - T

© 2020 Google

Gordon Brent BROCHU-INGRAM. \* KEXMIN field station \* April 9, 2021  
City and Regional Futures Colloquium  
Department of City and Regional Planning,  
Cornell University, College of Architecture, Art, and Planning

The scores of indigenous communities with territories on the Canadian side of these islands, in the central part of the Salish Sea, involve two confederations, the **Hul'qumi'num Treaty Group** and the **WSÁNEĆ Leadership Council**, with the following First Nation governments historically and currently active in stewarding, harvesting, and inhabiting their lands and seas on the southern Gulf Islands: **Cowichan Tribes; Halalt; Lyackson; Malahat; Pauquachin; Penelakut; Semiahmoo; Snuneymuxw; Stz'uminus; Tsartlip; Tsawwassen; Tsawout; Tseycum; and Ts'uubaa-asatx.**

With only some 1852 treaties for Saanich on Vancouver Island, and a single treaty mentioning these islands forged with the Tsawwassen First Nation centred on the mainland 2009, much of the southern Gulf Islands has not been ceded to the governments of British Columbia and Canada – and much of the neighbouring islands in the USA have been ceded by the WSÁNEĆ.

Gordon Brent BROCHU-INGRAM. \* KEXMIN field station \* April 9, 2021  
The Land We Would Like To Be: Renewing biodiversity conservation planning  
strategies as part of joint management with First Nations around the northern Salish Sea  
City and Regional Futures Colloquium, Department of City and Regional Planning,  
Cornell University, College of Architecture, Art, and Planning

# **1. Introduction:**

**Combining environmental &  
community planning on an  
exurban margin during  
multiple crises (including the  
COVID pandemic)**

Gordon Brent BROCHU-INGRAM. \* KEXMIN field station \* April 9, 2021  
The Land We Would Like To Be: Renewing biodiversity conservation planning strategies as part of joint management with First Nations around the northern Salish Sea  
City and Regional Futures Colloquium, Department of City and Regional Planning, Cornell University, College of Architecture, Art, and Planning





Gordon Brent BROCHU-INGRAM. \* KEXMIN field station \* April 9, 2021  
The Land We Would Like To Be: Renewing biodiversity conservation planning  
strategies as part of joint management with First Nations around the northern Salish Sea  
City and Regional Futures Colloquium, Department of City and Regional Planning,  
Cornell University, College of Architecture, Art, and Planning



Gordon Brent BROCHU-INGRAM. \* KEXMIN field station \* April 9, 2021  
The Land We Would Like To Be: Renewing biodiversity conservation planning strategies as part of joint management with First Nations around the northern Salish Sea  
City and Regional Futures Colloquium, Department of City and Regional Planning,  
Cornell University, College of Architecture, Art, and Planning



Gordon Brent BROCHU-INGRAM. \* KEXMIN field station \* April 9, 2021

The Land We Would Like To Be:

Renewing biodiversity conservation planning strategies as part of joint management with First Nations around the northern Salish Sea

City and Regional Futures Colloquium



Gordon Brent BROCHU-INGRAM. \* KEXMIN field station \* April 9, 2021  
The Land We Would Like To Be: Renewing biodiversity conservation planning  
strategies as part of joint management with First Nations around the northern Salish Sea  
City and Regional Futures Colloquium, Department of City and Regional Planning,  
Cornell University, College of Architecture, Art, and Planning

**2.**

**Problem Statement:**

**Land use planning &**

**biodiversity conservation**

**with First Nations in a time**

**of repair**

Gordon Brent BROCHU-  
INGRAM.

KEXMIN field station

April 9, 2021

The Land We Would Like To Be:  
Renewing biodiversity  
conservation planning strategies  
as part of joint management with  
First Nations around the northern  
Salish Sea,  
City and Regional Futures  
Colloquium  
Department of City and Regional  
Planning,  
Cornell University, College of  
Architecture, Art, and Planning

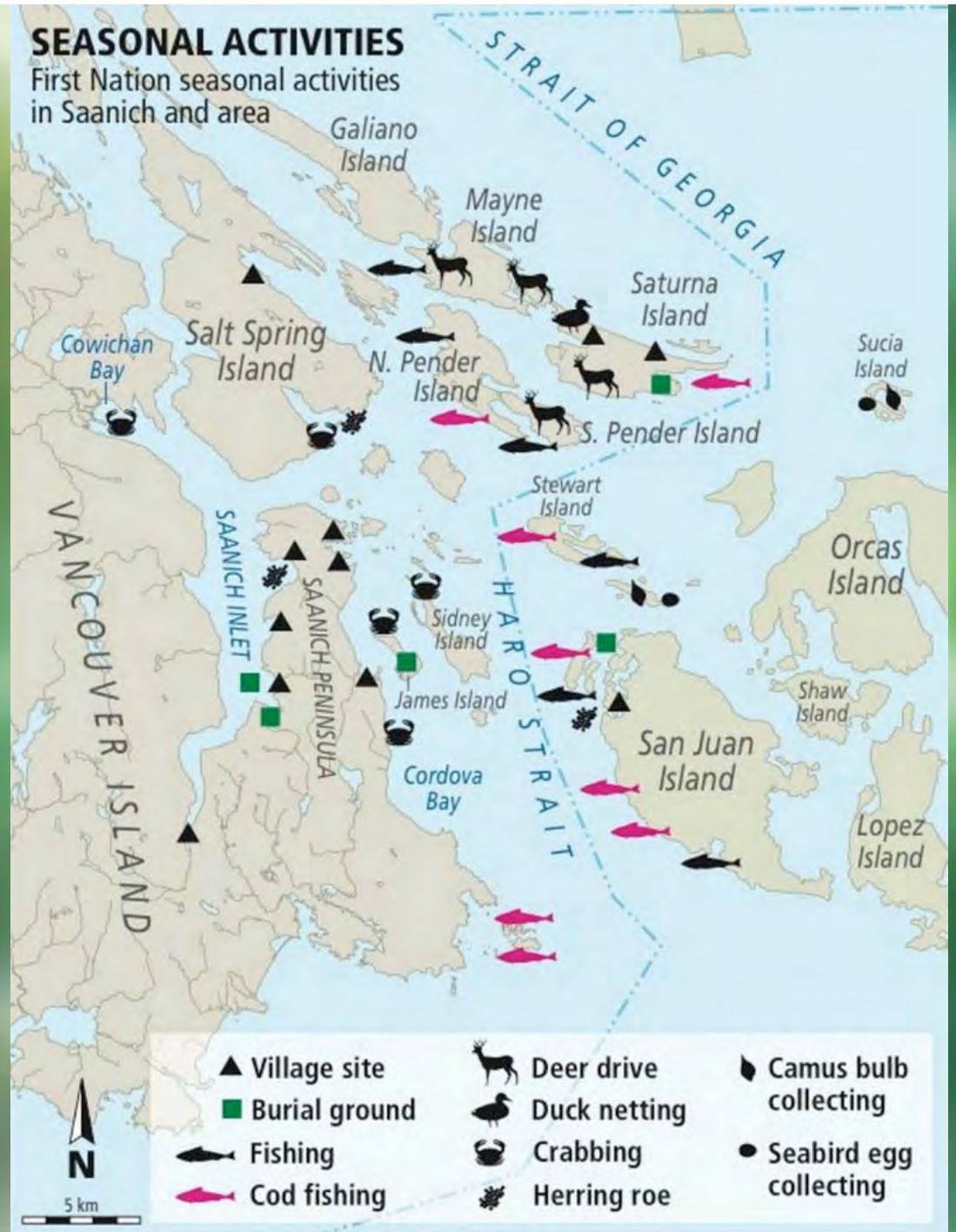

Gordon Brent BROCHU-INGRAM. \* KEXMIN field station \* April 9, 2021  
City and Regional Futures Colloquium  
Department of City and Regional Planning,  
Cornell University, College of Architecture, Art, and Planning



WSÁNEĆ chief David Latess, middle, with Tommy Paul and Chief Edward Jim, circa 1923

Gordon Brent BROCHU-INGRAM. \* KEXMIN field station \* April 9, 2021  
The Land We Would Like To Be: Renewing biodiversity conservation planning strategies as part of joint management with First Nations around the northern Salish Sea  
City and Regional Futures Colloquium, Department of City and Regional Planning, Cornell University, College of Architecture, Art, and Planning

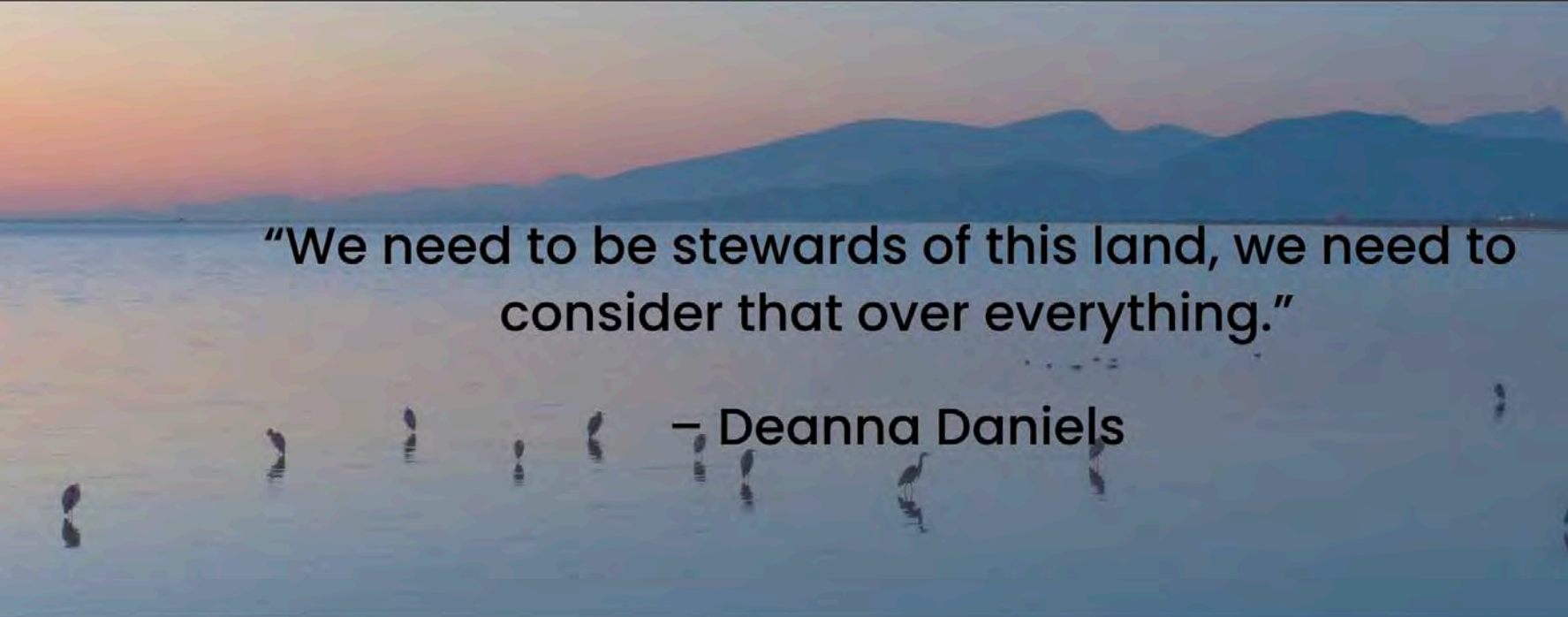

“We need to be stewards of this land, we need to consider that over everything.”

– Deanna Daniels

#### PAUQUACHIN FIRST NATION

9010 W Saanich Rd  
North Saanich, BC V8L 5W4  
(250) 656-0191

#### Quick Links

[About](#)  
[Member Services](#)  
[Contact Us](#)

Gordon Brent BROCHU-INGRAM. \* KEXMIN field station \* April 9, 2021  
The Land We Would Like To Be: Renewing biodiversity conservation planning strategies as part of joint management with First Nations around the northern Salish Sea  
City and Regional Futures Colloquium, Department of City and Regional Planning, Cornell University, College of Architecture, Art, and Planning

— *This week on* —  
***ROAD TO RECOVERY***



**Rebecca  
David**

**Chief,  
Pauquachin  
First Nation**



Gordon Brent BROCHU-INGRAM. \* KEXMIN field station \* April 9, 2021  
City and Regional Futures Colloquium  
Department of City and Regional Planning,  
Cornell University, College of Architecture, Art, and Planning

**3.**

# **Some relevant terms for the USA & Canada**

Gordon Brent BROCHU-INGRAM. \* KEXMIN field station \* April 9, 2021  
The Land We Would Like To Be: Renewing biodiversity conservation planning strategies as part of joint management with First Nations around the northern Salish Sea  
City and Regional Futures Colloquium, Department of City and Regional Planning, Cornell University, College of Architecture, Art, and Planning

**biological diversity = biodiversity = at least three levels:**

- ecosystems and communities (including cultural sites & landscapes);
- species; and
- genetic (sub-species, genotypes, diverse populations);

**loss of local biological diversity:**

- impact / cumulative impact / cause-effect linkage;
- loss of population size;
- loss of population fitness (and genetic diversity);
- extirpation / extinction; and
- critical habitat

Gordon Brent BROCHU-INGRAM. \* KEXMIN field station \* April 9, 2021  
The Land We Would Like To Be: Renewing biodiversity conservation planning strategies as part of joint management with First Nations around the northern Salish Sea  
City and Regional Futures Colloquium, Department of City and Regional Planning, Cornell University, College of Architecture, Art, and Planning

### **protected areas:**

- networks of protected areas (cores & buffers);
- international networks (biosphere reserves, NEON);
- national parks; state / provincial parks; ecological reserves and private/NGO nature reserves;
- tribal parks and joint management areas;
- habitat stewardship covenants on private land;
- county / regional district parks & recreation areas;
- displacement / protected areas refugees;
- traditional / treaty rights (over protected areas);
- enabling legislation (international treaties, federal, state / provincial, county / regional district, British Columbia Municipal Act); and
- budgets: protection / monitoring / complaints / enforcement;

Gordon Brent BROCHU-INGRAM. \* KEXMIN field station \* April 9, 2021  
The Land We Would Like To Be: Renewing biodiversity conservation planning strategies as part of joint management with First Nations around the northern Salish Sea  
City and Regional Futures Colloquium, Department of City and Regional Planning, Cornell University, College of Architecture, Art, and Planning

### **law and land use:**

- legislation with jurisdictions: public / private for county, municipality, (Islands Trust), regional district, state / provincial, national, international;
- international treaties (numerous with the USA) + United Nations Declaration on the Rights of Indigenous
- historic & modern treaties with indigenous governments
- bylaw and “nonconforming use;”
- species at risk = endangered species;
- critical habitat as a ‘listed’ / ‘gazetted’ territory;

Gordon Brent BROCHU-INGRAM. \* KEXMIN field station \* April 9, 2021  
The Land We Would Like To Be: Renewing biodiversity conservation planning strategies as part of joint management with First Nations around the northern Salish Sea  
City and Regional Futures Colloquium, Department of City and Regional Planning, Cornell University, College of Architecture, Art, and Planning

**law and land use continued:**

- Indian Act / Indian Reserve / ‘status’ Indians / non-status Indians;
- ‘bands’ versus First Nations
- land claim & treaty negotiations;
- consultative frameworks (linked to treaties or lack of treaties);
- environmental assessment (BC and Canada); and
- regional initiative including ecosystem recovery strategy / teams.

Gordon Brent BROCHU-INGRAM. \* KEXMIN field station \* April 9, 2021  
City and Regional Futures Colloquium  
Department of City and Regional Planning,  
Cornell University, College of Architecture, Art, and Planning

**4.**

**The southern Gulf Islands  
north of the U.S. San Juans:  
Political ecologies & political  
economies**

Gordon Brent  
BROCHU-INGRAM  
KEXMIN field station  
April 9, 2021  
The Land We Would Like  
To Be: Renewing biodiversity  
conservation planning  
strategies as part  
of joint management  
with First Nations  
around the northern  
Salish Sea  
City and Regional Futures  
Colloquium,  
Department of City and  
Regional Planning,  
Cornell University,  
College of Architecture,  
Art, and Planning

George Vancouver's  
1798 map of the Gulf and  
San Juan Islands



Gordon Brent  
BROCHU-INGRAM  
KEXMIN field station  
April 9, 2021  
The Land We Would Like  
To Be: Renewing biodiversity  
conservation planning  
strategies as part  
of joint management  
with First Nations  
around the northern  
Salish Sea  
City and Regional Futures  
Colloquium,  
Department of City and  
Regional Planning,  
Cornell University,  
College of Architecture,  
Art, and Planning  
John C. Frémont, from  
“Map of Oregon and  
Upper California,” 1848.  
Library of Congress





Gordon Brent BROCHU-INGRAM. \* KEXMIN field station \* April 9, 2021  
City and Regional Futures Colloquium  
Department of City and Regional Planning,  
Cornell University, College of Architecture, Art, and Planning

**5.**

**Border lands & seas:  
The Islands Trust of the  
southern Gulf Islands**

Gordon Brent BROCHU-INGRAM. \* KEXMIN field station \* April 9, 2021  
The Land We Would Like To Be: Renewing biodiversity conservation planning strategies as part of joint management with First Nations around the northern Salish Sea  
City and Regional Futures Colloquium, Department of City and Regional Planning, Cornell University, College of Architecture, Art, and Planning

## The Islands Trust Object

“The object of the Trust is to preserve and protect the trust area and its unique amenities and environment for the benefit of the residents of the trust area and of British Columbia generally, in cooperation with municipalities, regional districts, improvement districts, other persons and organizations and the government of British Columbia.”

Islands Trust Act

1973

Gordon Brent BROCHU-INGRAM. \* KEXMIN field station \* April 9, 2021  
 The Land We Would Like To Be: Renewing biodiversity conservation planning strategies as part of joint management with First Nations around the northern Salish Sea  
 City and Regional Futures Colloquium, Department of City and Regional Planning,  
 Cornell University, College of Architecture, Art, and Planning

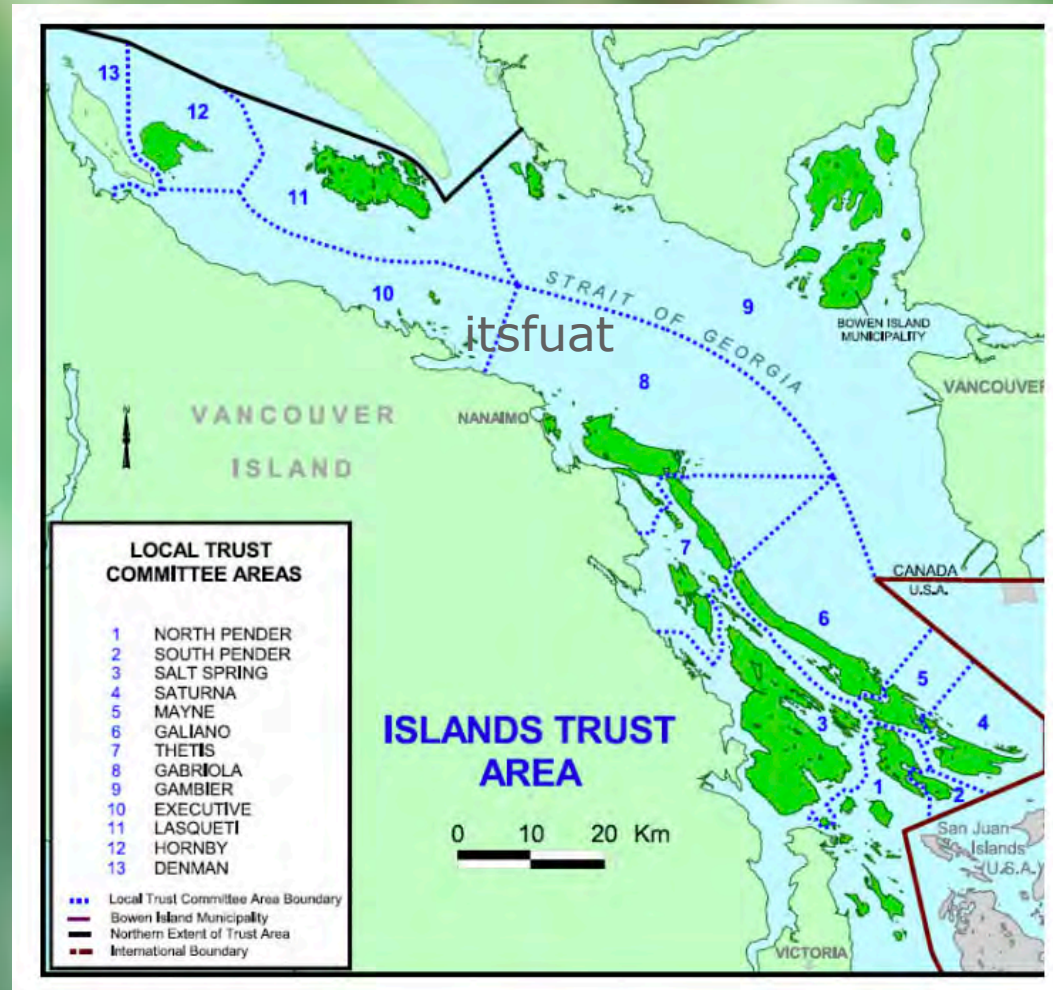

Gordon Brent BROCHU-INGRAM. \* KEXMIN field station \* April 9, 2021  
The Land We Would Like To Be: Renewing biodiversity conservation planning strategies as part of joint management with First Nations around the northern Salish Sea  
City and Regional Futures Colloquium, Department of City and Regional Planning, Cornell University, College of Architecture, Art, and Planning

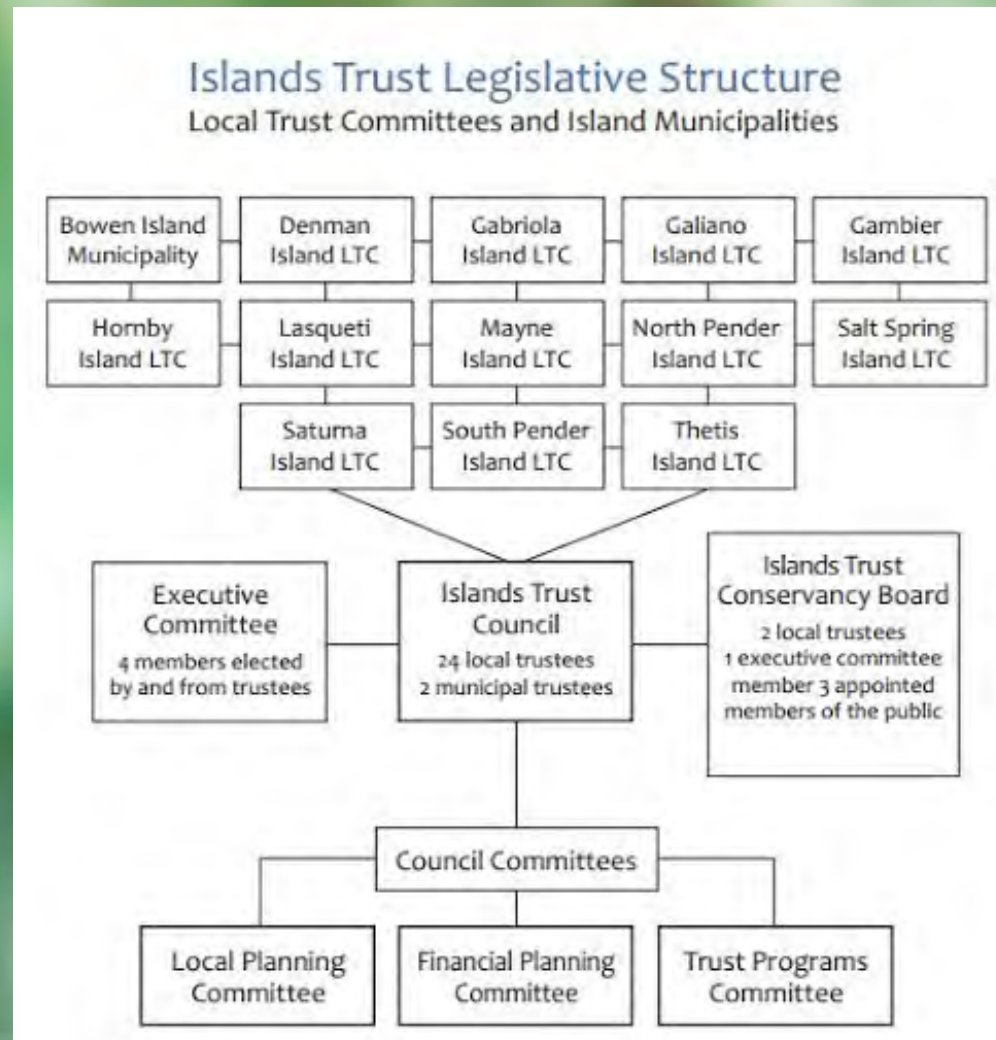

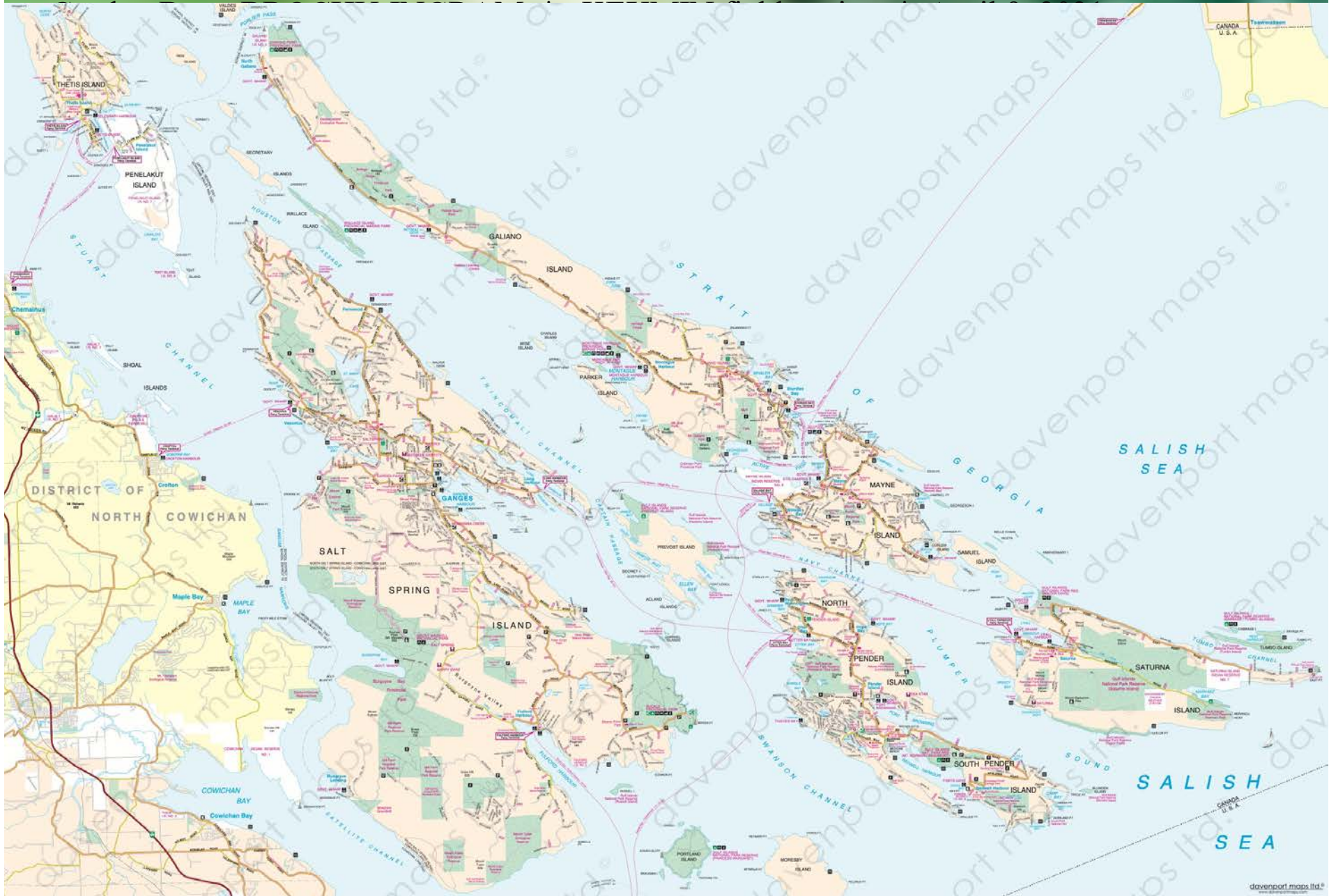

Gordon Brent BROCHU-INGRAM  
KEXMIN field station

April 9, 2021

The Land We Would Like To Be:  
Renewing biodiversity conservation  
planning strategies as part of  
joint management with First Nations  
around the northern Salish Sea  
City and Regional Futures  
Colloquium,  
Department of City and Regional  
Planning,  
Cornell University,  
College of Architecture,  
Art, and Planning

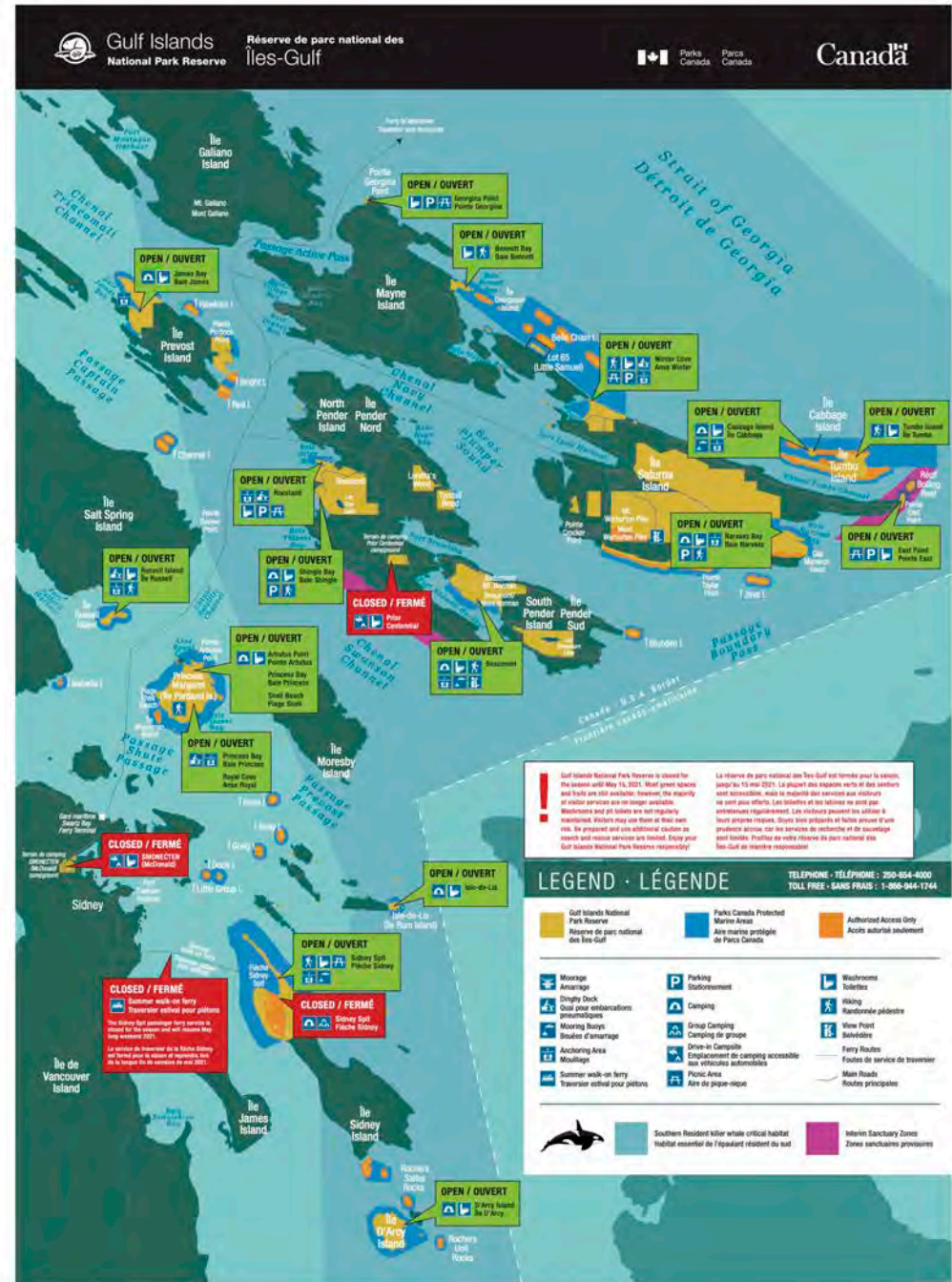

Gordon Brent BROCHU-INGRAM. \* KEXMIN field station \* April 9, 2021  
The Land We Would Like To Be: Renewing biodiversity conservation planning strategies as part of joint management with First Nations around the northern Salish Sea  
City and Regional Futures Colloquium, Department of City and Regional Planning, Cornell University, College of Architecture, Art, and Planning



Gordon Brent BROCHU-INGRAM. \* KEXMIN field station \* April 9, 2021  
City and Regional Futures Colloquium  
Department of City and Regional Planning,  
Cornell University, College of Architecture, Art, and Planning

**6.**  
**New perspectives in  
biodiversity conservation:  
Indigenous science &  
queerer ecologies  
(in the Anthropocene)**



Gordon Brent BROCHU-INGRAM

KEXMIN field station

April 9, 2021

The Land We Would Like  
To Be: Renewing biodiversity  
conservation planning  
strategies as part  
of joint management  
with First Nations  
around the northern  
Salish Sea

City and Regional Futures  
Colloquium,  
Department of City and  
Regional Planning,  
Cornell University,  
College of Architecture,  
Art, and Planning

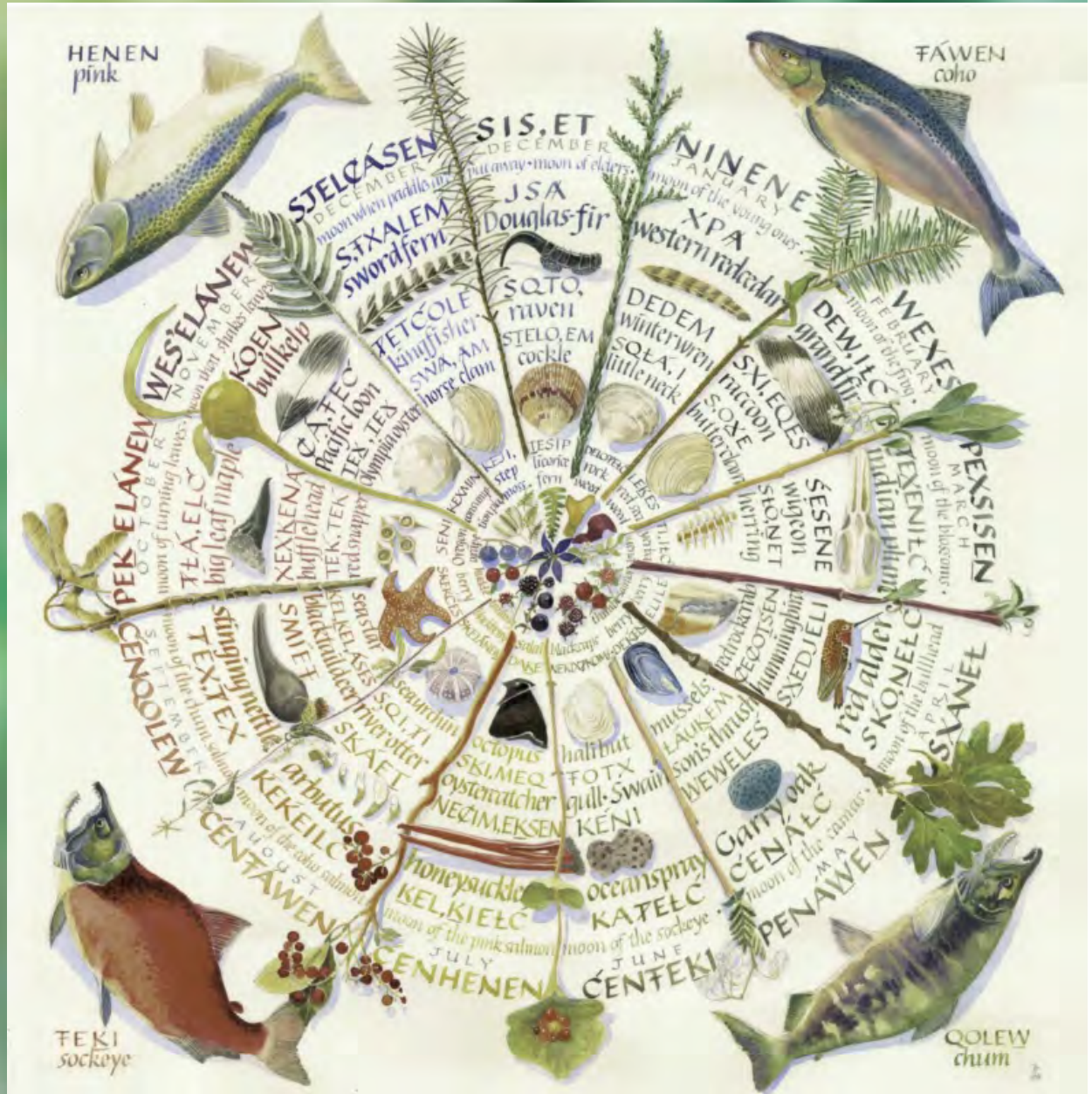

Play Trailer

Queer Ecologies  
presents

8pm, 15th August  
Electric Dreams Online

THE **MICROBE DISCO**

featuring Victoria Sin

<https://electricdreamsfestival.com/microbedisco/>

Gordon Brent BROCHU-INGRAM. \* KEXMIN field station \* April 9, 2021  
The Land We Would Like To Be: Renewing biodiversity conservation planning strategies as part of joint management with First Nations around the northern Salish Sea  
City and Regional Futures Colloquium, Department of City and Regional Planning, Cornell University, College of Architecture, Art, and Planning



Saturna Ecological Education Centre students at one of their data collection points for a pilot project monitoring two Rockfish Conservation Areas for illegal fishing.

Gordon Brent BROCHU-INGRAM. \* KEXMIN field station \* April 9, 2021  
City and Regional Futures Colloquium  
Department of City and Regional Planning,  
Cornell University, College of Architecture, Art, and Planning

7.

# **Decolonization & repair as multiple regional and local processes**

Gordon Brent  
BROCHU-INGRAM  
KEXMIN  
field station  
April 9, 2021  
The Land We  
Would  
Like To Be

Clusters of homesteads  
granted in the 1850s  
and 1860s awarded to  
African Americans  
who had become  
British subjects

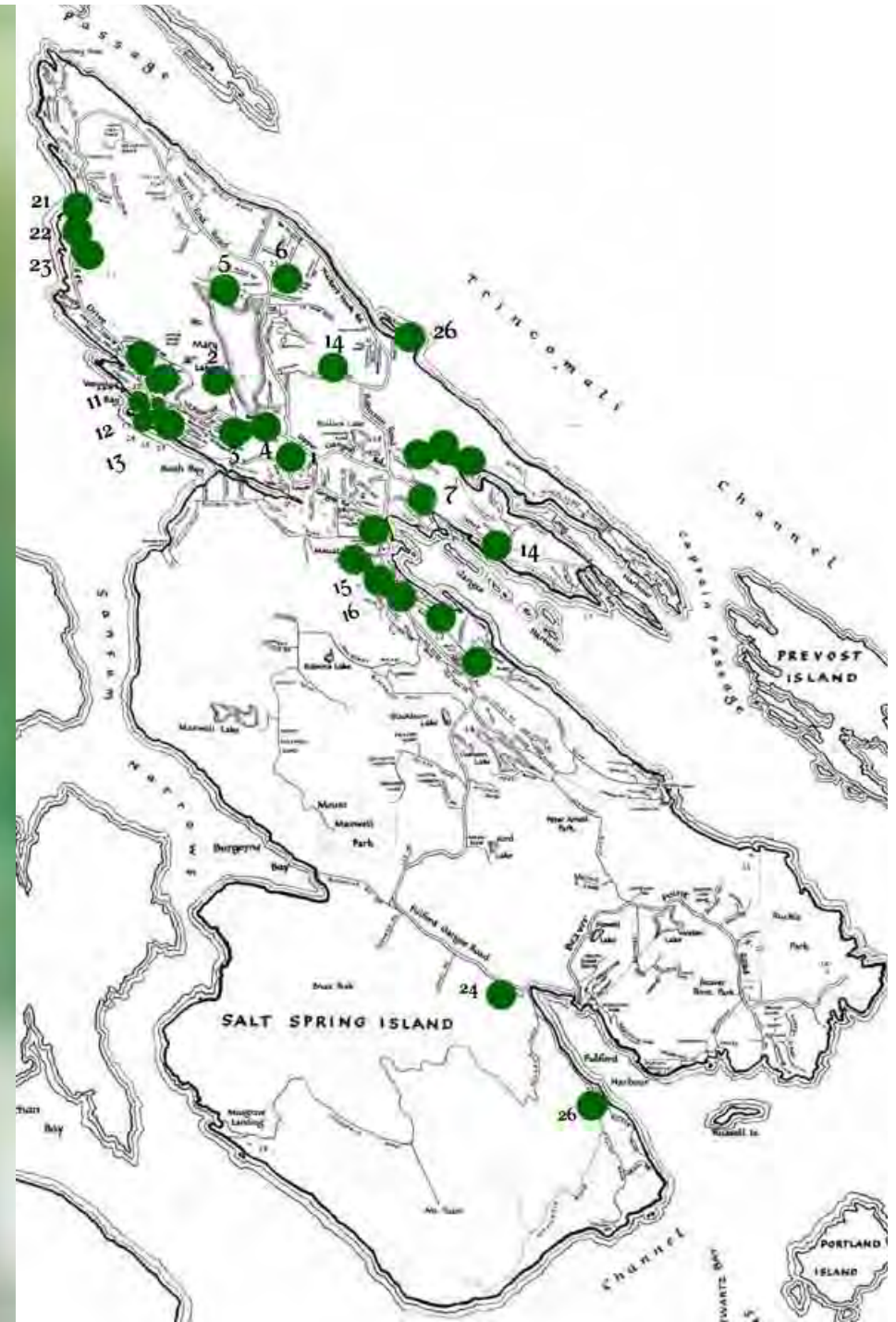

Gordon Brent  
BROCHU-INGRAM  
KEXMIN  
field station  
April 9, 2021  
The Land We  
Would  
Like To Be



Gordon Brent BROCHU-INGRAM. \* KEXMIN field station \* April 9, 2021  
The Land We Would Like To Be: Renewing biodiversity conservation planning strategies as part of joint management with First Nations around the northern Salish Sea  
City and Regional Futures Colloquium, Department of City and Regional Planning, Cornell University, College of Architecture, Art, and Planning



RED INDIANS WHO HAVE COME TO SEE THE KING

Gordon Brent  
BROCHU-INGRAM  
KEXMIN  
field station  
April 9, 2021  
The Land We  
Would  
Like To Be

Cowichan Chief  
Tsulpi'multw,  
a leader in the  
Indian Rights  
Movement  
returning from an  
audience with  
King Edward VII  
(in photo) in 1904  
unsuccessfully  
pressing for the  
colonial-era promise  
of land for the  
Cowichan





Gordon Brent BROCHU-INGRAM. \* KEXMIN field station \* April 9, 2021  
The Land We Would Like To Be: Renewing biodiversity conservation planning



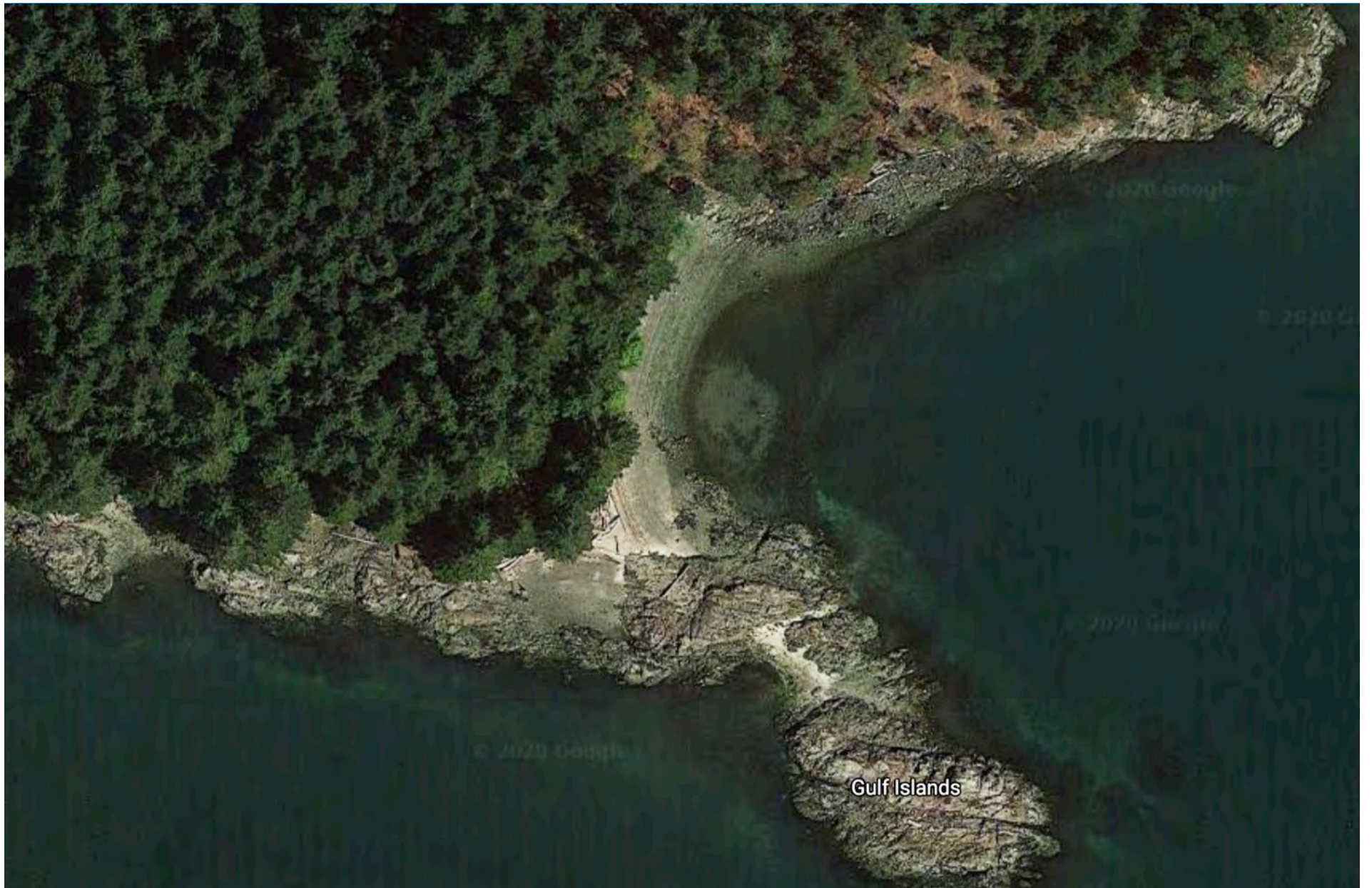

WEN,NÁ,NEĆ 2020

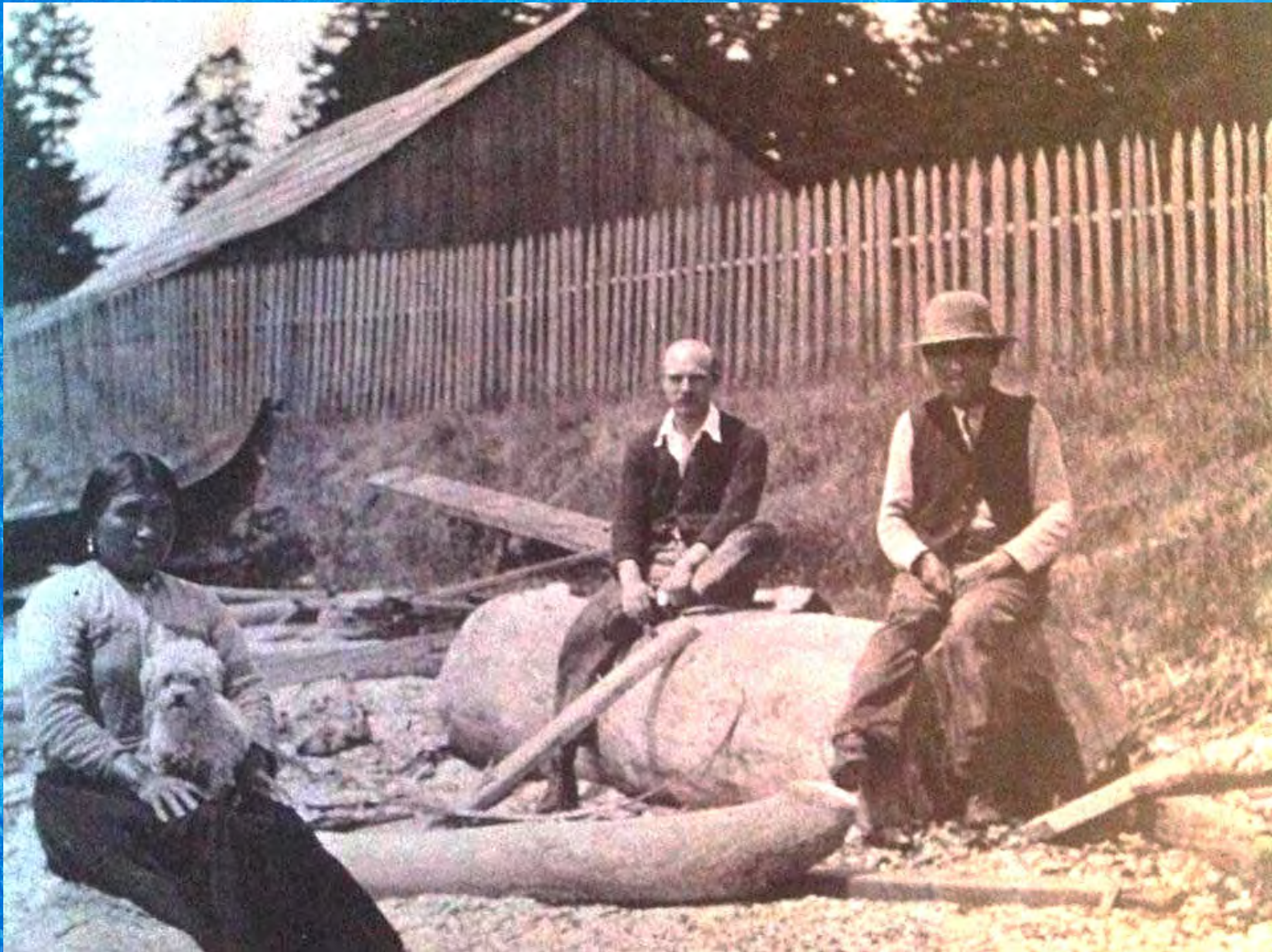

WEN,NÁ,NEĆ 1920 Mary Zalt, Zalt Zalt and visitor  
with Salish wool dog (extinct ca1940)

Gordon Brent BROCHU-INGRAM. \* KEXMIN field station \* April 9, 2021  
City and Regional Futures Colloquium  
Department of City and Regional Planning,  
Cornell University, College of Architecture, Art, and Planning

**8.**

**Social equity redefined:  
Modernizing goals of  
biodiversity conservation,  
joint management & repair**

Gordon Brent BROCHU-INGRAM. \* KEXMIN field station \* April 9, 2021  
The Land We Would Like To Be: Renewing biodiversity conservation planning  
strategies as part of joint management with First Nations around the northern Salish Sea  
City and Regional Futures Colloquium, Department of City and Regional Planning,  
Cornell University, College of Architecture, Art, and Planning

## **some criteria for equity:**

land

housing

infrastructure

food gathering

ceremonial / education / spiritual space

Gordon Brent BROCHU-INGRAM. \* KEXMIN field station \* April 9, 2021  
City and Regional Futures Colloquium  
Department of City and Regional Planning,  
Cornell University, College of Architecture, Art, and Planning

9.

**The exhaustion of older  
governmental & private  
models of conservation &  
island rural development**

Gordon Brent BROCHU-INGRAM. \* KEXMIN field station \* April 9, 2021  
The Land We Would Like To Be: Renewing biodiversity conservation planning strategies as part of joint management with First Nations around the northern Salish Sea  
City and Regional Futures Colloquium, Department of City and Regional Planning, Cornell University, College of Architecture, Art, and Planning

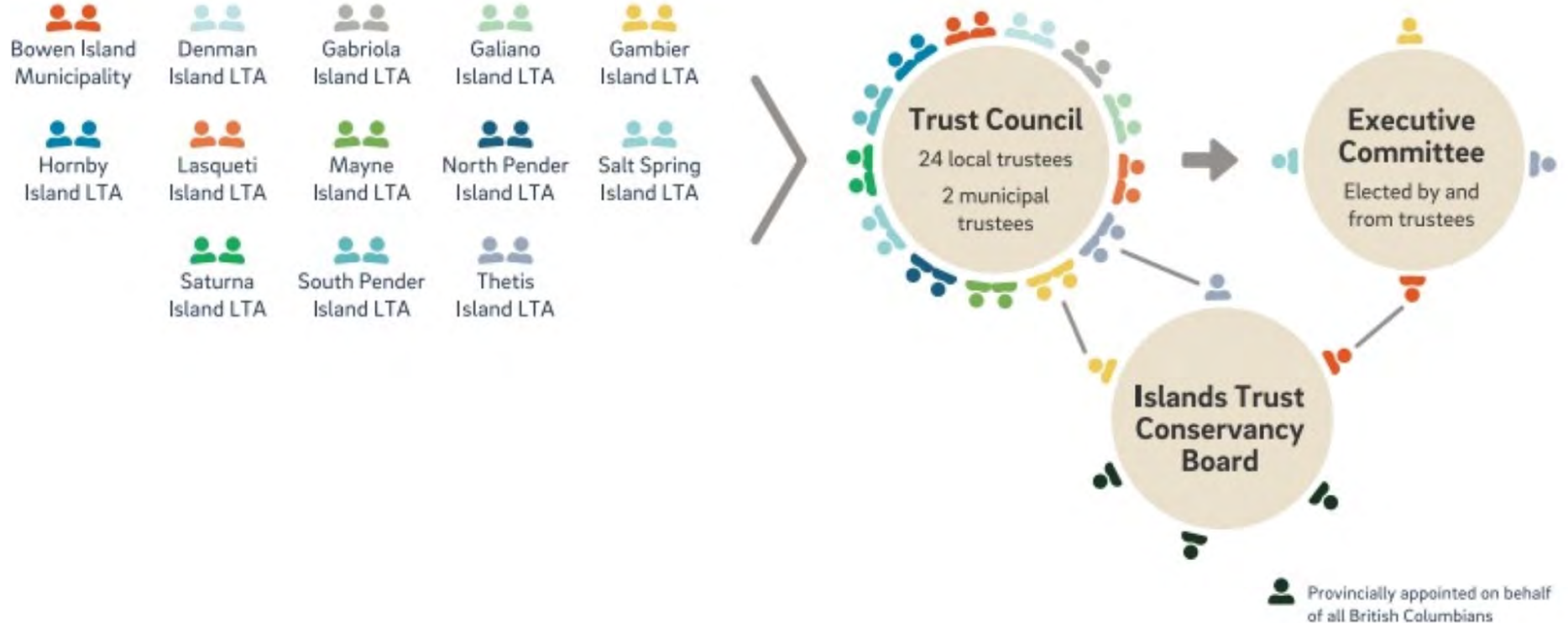

Gordon Brent BROCHU-INGRAM. \* KEXMIN field station \* April 9, 2021  
The Land We Would Like To Be: Renewing biodiversity conservation planning strategies as part of joint management with First Nations around the northern Salish Sea  
City and Regional Futures Colloquium, Department of City and Regional Planning, Cornell University, College of Architecture, Art, and Planning

operational currency:  
concept of nonconforming uses  
as defined by the bylaws

permits required by the bylaws  
with the charges for the  
permit applications  
a major source of income for  
operation of Islands Trust

enforcement driven by  
anonymous, on-line complaints







- HOME
- ISLANDS**
- TRUST COUNCIL
- MAPS
- HOW DO I?
- CONNECT WITH US



Meeting docs Share

## Have you noticed a potential or apparent bylaw violation?

You are here: [Home](#) > [Islands](#) > [Bylaw Compliance and Enforcement](#) > [Report a bylaw violation](#)

The Islands Trust is committed to protecting your privacy. The information provided in this form is confidential and used to process your complaint. We never provide or sell your personal information to agencies, third-parties, respondents or advertisers. For detailed information, please review our [Privacy Statement](#).

Please note that we are unable to act on anonymous complaints.

If you would like to submit a complaint directly by email without using the submission form below, or you would like to provide photographs, please send an email to the [Bylaw Enforcement office](#).

If you have language or literacy issues, come to one of the Islands Trust offices and staff will help you to complete a complaint form.

Once you click on the "Submit" button, don't leave the web page until your computer has successfully sent the message. Once it has successfully sent it, you will receive an automatic reply email indicating that "Your Bylaw Enforcement E-mail has been received!" If you haven't received this email message, then you haven't successfully submitted your complaint.

Please fill out the form below:

Fields marked with \* are required

- COVID-19 Response
- Local Trust Areas
- Bowen Island Municipality
- Municipal Incorporation
- Land Use Planning
- Bylaw Compliance and Enforcement**
  - Report a bylaw violation
  - Bylaw Enforcement Notification and Dispute Adjudication System
  - Disputing a Bylaw Violation Notice
- Island Ecosystems
- Reading Room
- Trust Council Projects
- Other Jurisdictions

**ISLANDS TRUST QUICKLINKS**

Local Trust Areas

## Contact Information

Phone 1

\*

Phone 2

Phone 3

Email

\*

## Location of Violation

First Name

Last Name

Street Address

Postal Code

Island



\*

Other

Legal Description (PID, Plan, Lot etc)

Complaint Details

\*

Gordon Brent BROCHU-INGRAM. \* KEXMIN field station \* April 9, 2021  
City and Regional Futures Colloquium  
Department of City and Regional Planning,  
Cornell University, College of Architecture, Art, and Planning

**10.**

**Pressures for joint  
management of biodiversity  
conservation: Roles of First  
Nations, elected governments  
& political economies**

Gordon Brent  
BROCHU-INGRAM  
KEXMIN  
field station  
April 9, 2021  
The Land We  
Would  
Like To Be

The territory negotiated  
in 2009 in a modern  
treaty for the  
Tsawwassen



Gordon Brent  
BROCHU-INGRAM

April 9, 2021  
The Land We  
Would  
Like To Be

SISÇENEM  
(Halibut Island) is  
less than 1,000 feet  
from from the  
international  
border was  
transferred to the  
WSÁNEĆ  
Leadership Council  
in 2020 from  
The Land  
Conservancy  
purchased the  
9.67-acre island  
for \$1.55 million  
with help from an  
unnamed donor



Gordon Brent BROCHU-INGRAM. \* KEXMIN field station \* April 9, 2021  
The Land We Would Like To Be: Renewing biodiversity conservation planning strategies as part of joint management with First Nations around the northern Salish Sea  
City and Regional Futures Colloquium, Department of City and Regional Planning, Cornell University, College of Architecture, Art, and Planning

**Consultation with First Nations in land use planning about traditional territory is enshrined in Canadian law.**

**The United Nations Declaration on the Rights of Indigenous (2007 and adopted in British Columbia in 2019) changes the whole nature of Islands Trust (which still does not have jurisdiction over First Nations lands).**

Gordon Brent BROCHU-INGRAM. \* KEXMIN field station \* April 9, 2021  
City and Regional Futures Colloquium  
Department of City and Regional Planning,  
Cornell University, College of Architecture, Art, and Planning

**11.**

**Some case studies:**

**Questions, dilemmas &  
opportunities**

Gordon Brent BROCHU-INGRAM. \* KEXMIN field station \* April 9, 2021  
 The Land We Would Like To Be: Renewing biodiversity conservation planning strategies as part of joint management with First Nations around the northern Salish Sea  
 City and Regional Futures Colloquium, Department of City and Regional Planning, Cornell University, College of Architecture, Art, and Planning

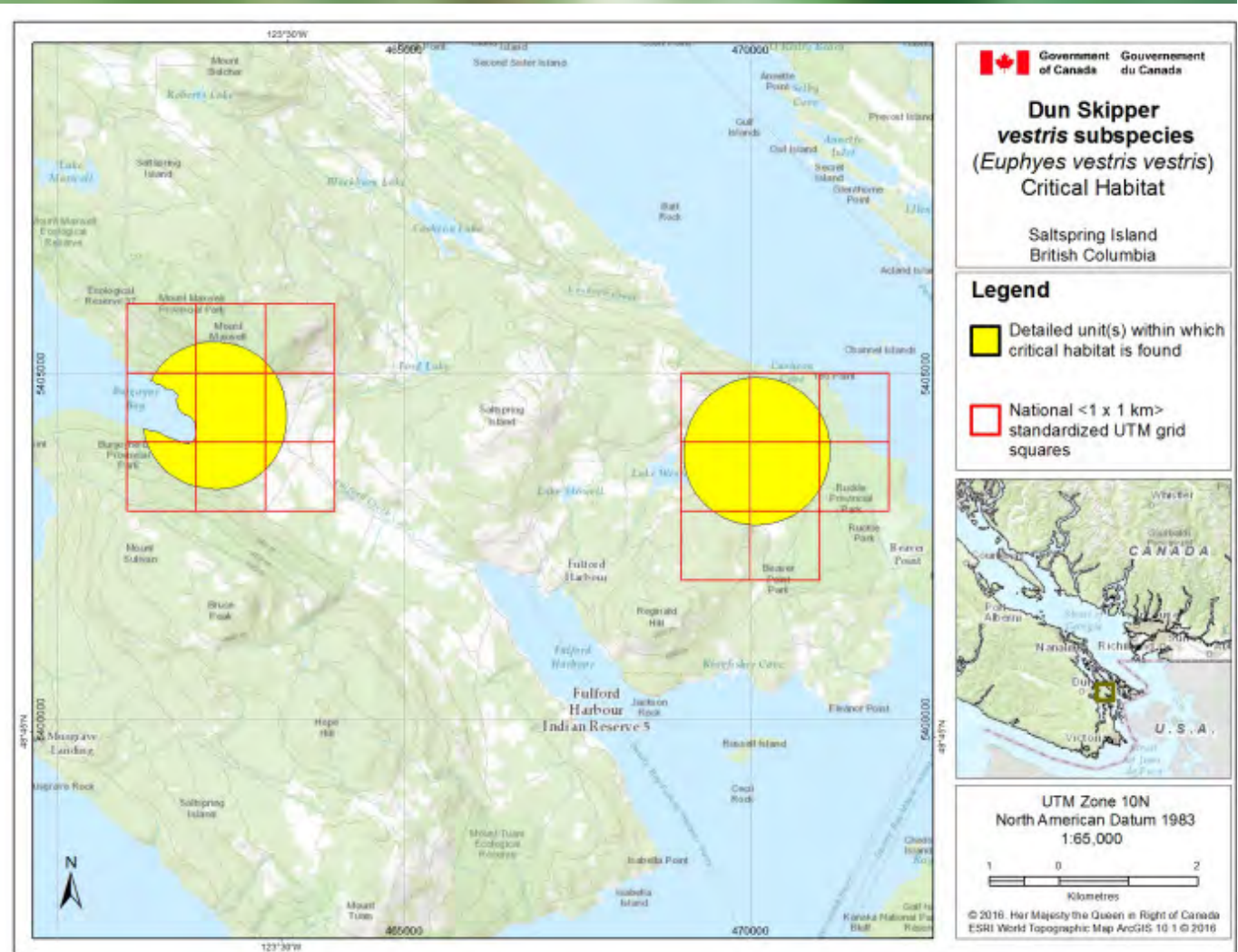



Gordon Brent BROCHU-INGRAM. \* KEXMIN field station \* April 9, 2021  
The Land We Would Like To Be: Renewing biodiversity conservation planning strategies as part of joint management with First Nations around the northern Salish Sea  
City and Regional Futures Colloquium, Department of City and Regional Planning, Cornell University, College of Architecture, Art, and Planning

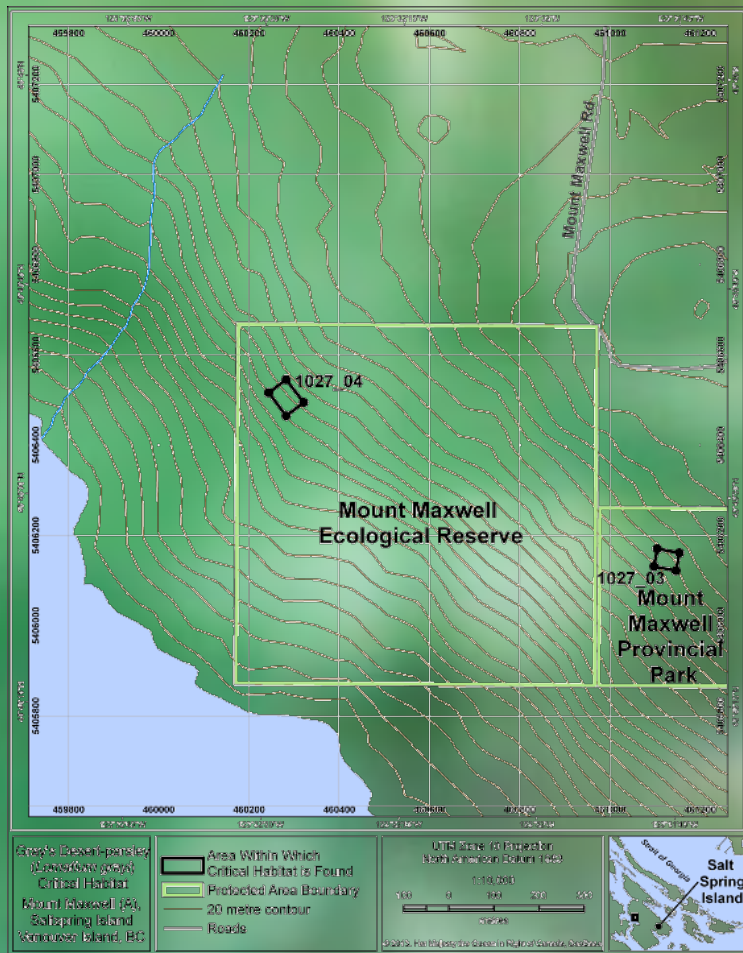

Gordon Brent BROCHU-INGRAM. \* KEXMIN field station \* April 9, 2021  
The Land We Would Like To Be: Renewing biodiversity conservation planning  
strategies as part of joint management with First Nations around the northern Salish Sea  
City and Regional Futures Colloquium, Department of City and Regional Planning,  
Cornell University, College of Architecture, Art, and Planning



Gordon Brent BROCHU-INGRAM. \* KEXMIN field station \* April 9, 2021  
The Land We Would Like To Be: Renewing biodiversity conservation planning  
strategies as part of joint management with First Nations around the northern Salish Sea  
City and Regional Futures Colloquium, Department of City and Regional Planning,  
Cornell University, College of Architecture, Art, and Planning



Gordon Brent BROCHU-INGRAM. \* KEXMIN field station \* April 9, 2021  
The Land We Would Like To Be: Renewing biodiversity conservation planning strategies as part of joint management with First Nations around the northern Salish Sea  
City and Regional Futures Colloquium, Department of City and Regional Planning, Cornell University, College of Architecture, Art, and Planning

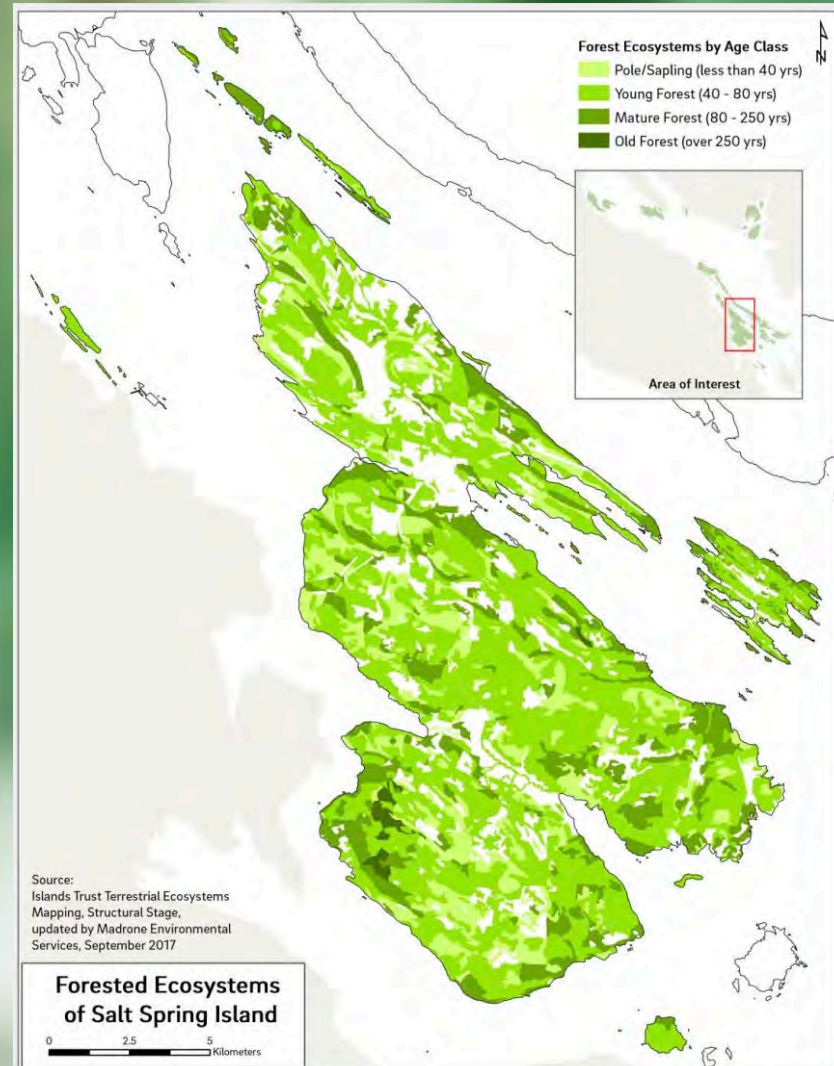
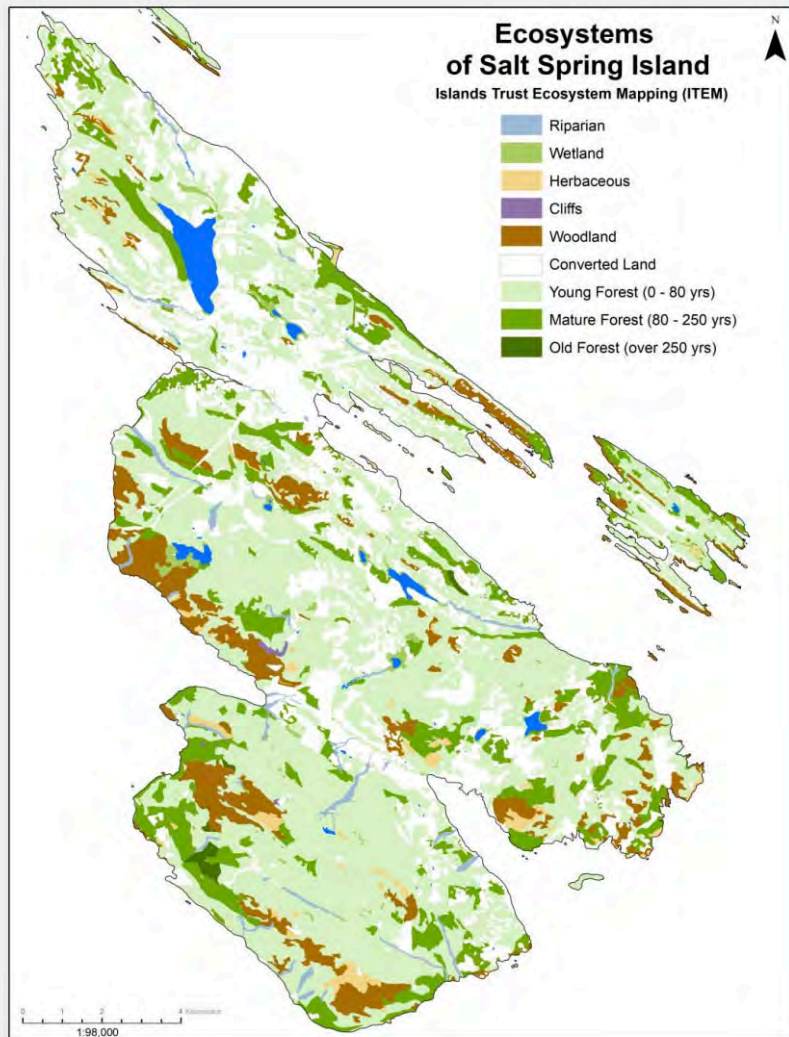

Gordon Brent BROCHU-INGRAM. \* KEXMIN field station \* April 9, 2021  
The Land We Would Like To Be: Renewing biodiversity conservation planning  
strategies as part of joint management with First Nations around the northern Salish Sea  
City and Regional Futures Colloquium, Department of City and Regional Planning,  
Cornell University, College of Architecture, Art, and Planning





Gordon Brent BROCHU-INGRAM. \* KEXMIN field station \* April 9, 2021  
The Land We Would Like To Be: Renewing biodiversity conservation planning strategies as part of joint management with First Nations around the northern Salish Sea City and Regional Futures Colloquium, Department of City and Regional Planning, Cornell University, College of Architecture, Art, and Planning

## ***STOP THE ISLANDS TRUST***

**PROTECT OUR FREEDOM!** Oppose the Coastal Douglas-fir and Associated Eco-systems protection project.

[Home](#) [About](#)

[SIGN PETITION](#)

## ***WE ARE FIGHTING FOR THE RIGHT TO LIVE AND WORK.***

Support private land owner rights, working farms, builders and forestry jobs for residents on Salt Spring Island by opposing the "Protection of Coastal Douglas-fir and Associated Eco-systems Project" proposed by the Islands Trust. The Islands Trust is trying to cram this through during Covid without proper public discourse.

This is the just the latest set of restrictions promoted by the Islands Trust. Remember the Riparian Regulations? They wanted a set back from run-off ditches of 30 meters, representing a vast property taking.

We pay the people who are imposing these restrictions. We pay for the biologists who cook up the reports. No opposing studies are ever commissioned and there exists no funded organization opposing or even fact-checking these studies. Are they right? We don't know. This is not science.

More and more land is put into conservation every year, more and more land is taken out of the tax base, which means those property owners left pay more taxes. Lack of land means house prices go up, which means that more and more, the island is becoming an island for the wealthy. Which means it is less diverse, less interesting, just a parking lot for the wealthy three months a year. The community is drawn down, skeletal, just another place for rich people to have second and third homes.

Gordon Brent BROCHU-INGRAM. \* KEXMIN field station \* April 9, 2021  
The Land We Would Like To Be: Renewing biodiversity conservation planning strategies as part of joint management with First Nations around the northern Salish Sea  
City and Regional Futures Colloquium, Department of City and Regional Planning, Cornell University, College of Architecture, Art, and Planning





Gordon Brent BROCHU-INGRAM. \* KEXMIN field station \* April 9, 2021  
The Land We Would Like To Be: Renewing biodiversity conservation planning  
strategies as part of joint management with First Nations around the northern Salish Sea  
City and Regional Futures Colloquium, Department of City and Regional Planning,  
Cornell University, College of Architecture, Art, and Planning



Gordon Brent BROCHU-INGRAM. \* KEXMIN field station \* April 9, 2021  
The Land We Would Like To Be: Renewing biodiversity conservation planning strategies as part of joint management with First Nations around the northern Salish Sea  
City and Regional Futures Colloquium, Department of City and Regional Planning, Cornell University, College of Architecture, Art, and Planning

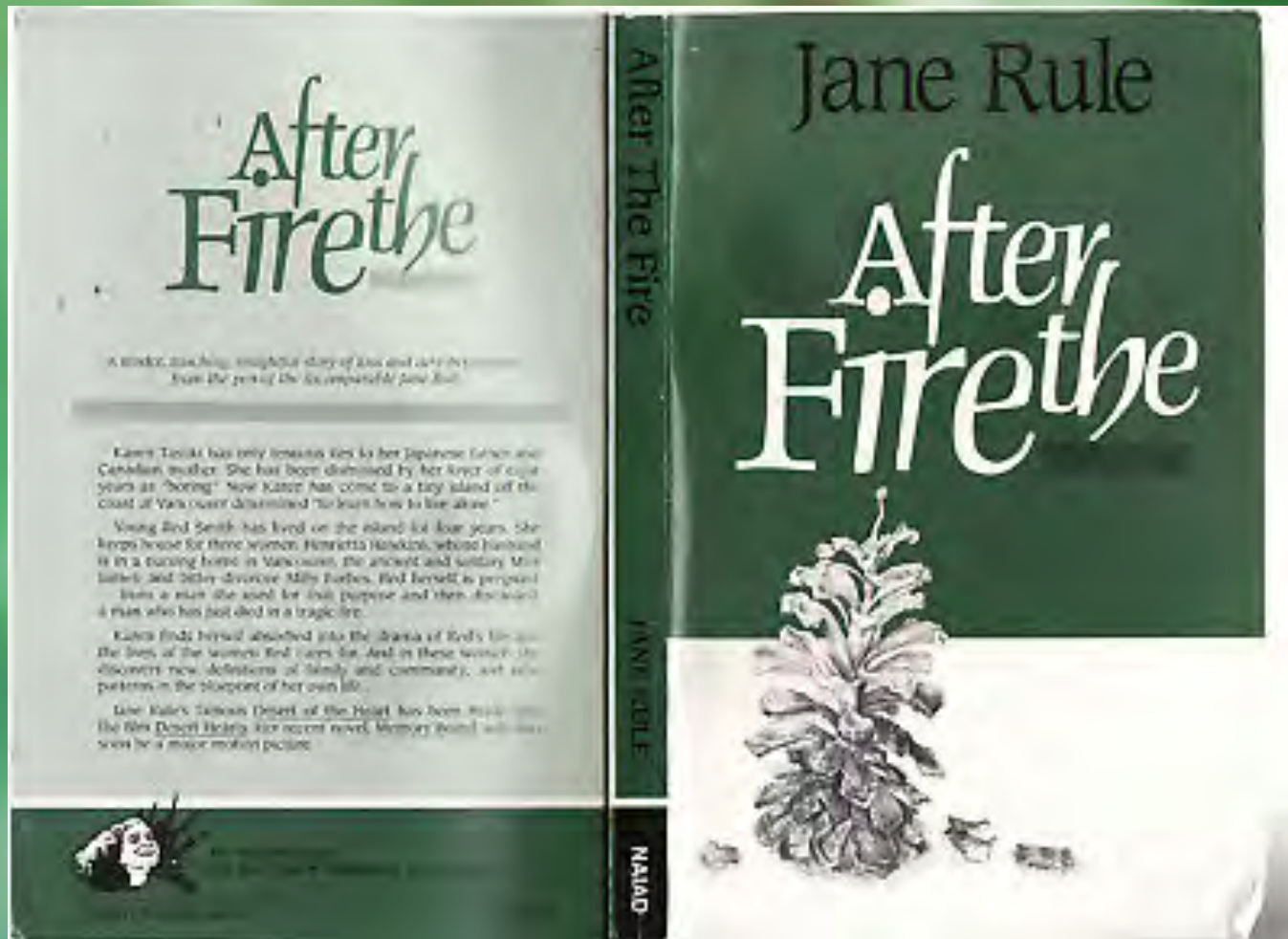

Gordon Brent BROCHU-INGRAM. \* KEXMIN field station \* April 9, 2021  
The Land We Would Like To Be: Renewing biodiversity conservation planning  
strategies as part of joint management with First Nations around the northern Salish Sea  
City and Regional Futures Colloquium, Department of City and Regional Planning,  
Cornell University, College of Architecture, Art, and Planning





# Shxunutun's Tu Suleluxwtst

*In the footsteps of our Ancestors*

*Interim Strategic Land Plan for the Hul'qumi'num Core Traditional Territory, 2005*

*Hul'qumi'num Treaty Group > Cowichan, Chemainus, Penelakut, Lyackson, Halalt and Lake Cowichan*

Gordon Brent BROCHU-INGRAM. \* KEXMIN field station \* April 9, 2021  
 The Land We Would Like To Be: Renewing biodiversity conservation planning strategies as part of joint management with First Nations around the northern Salish Sea City and Regional Futures Colloquium, Department of City and Regional Planning, Cornell University, College of Architecture, Art, and Planning

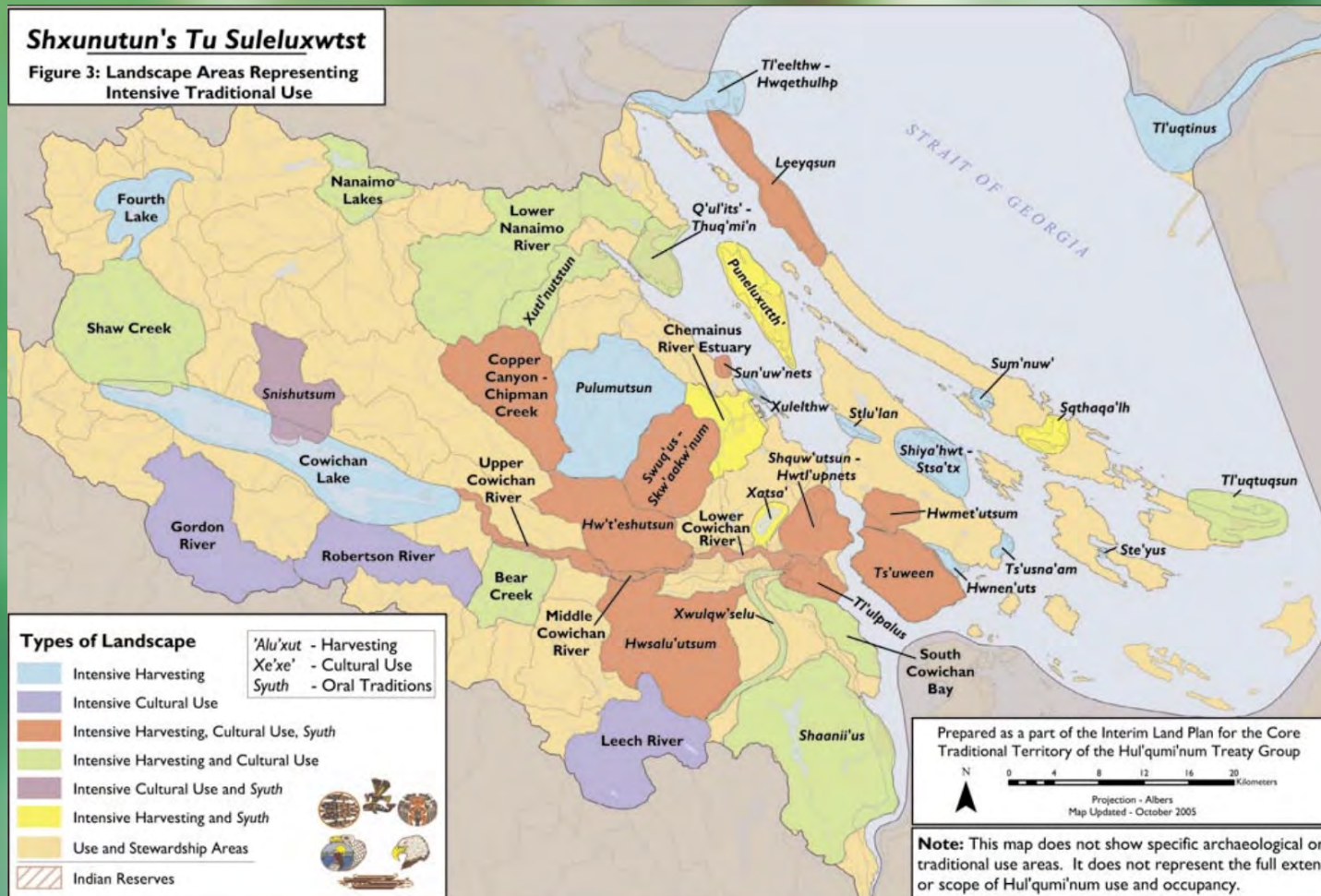

Gordon Brent BROCHU-INGRAM. \* KEXMIN field station \* April 9, 2021  
The Land We Would Like To Be: Renewing biodiversity conservation planning  
strategies as part of joint management with First Nations around the northern Salish Sea  
City and Regional Futures Colloquium, Department of City and Regional Planning,  
Cornell University, College of Architecture, Art, and Planning



Gordon Brent BROCHU-INGRAM. \* KEXMIN field station \* April 9, 2021  
City and Regional Futures Colloquium  
Department of City and Regional Planning,  
Cornell University, College of Architecture, Art, and Planning

**12.**

**New kinds of analytical and  
operational frameworks for  
conservation & community  
planning often lead by First  
Nations**

Gordon Brent BROCHU-INGRAM. \* KEXMIN field station \* April 9, 2021  
The Land We Would Like To Be: Renewing biodiversity conservation planning  
strategies as part of joint management with First Nations around the northern Salish Sea  
City and Regional Futures Colloquium, Department of City and Regional Planning,  
Cornell University, College of Architecture, Art, and Planning





Gordon Brent BROCHU-INGRAM. \* KEXMIN field station \* April 9, 2021  
The Land We Would Like To Be: Renewing biodiversity conservation planning strategies as part of joint management with First Nations around the northern Salish Sea  
City and Regional Futures Colloquium, Department of City and Regional Planning, Cornell University, College of Architecture, Art, and Planning



WSÁNEĆ youth on a dock next to one of their ocean-going canoes on August 23, 2020 re-establishing reef-net fishing off Pender Island (on the marine border with the USA).

Gordon Brent BROCHU-INGRAM. \* KEXMIN field station \* April 9, 2021  
City and Regional Futures Colloquium  
Department of City and Regional Planning,  
Cornell University, College of Architecture, Art, and Planning



**WSÁNEĆ**  
LEADERSHIP COUNCIL

ABOUT

HISTORY & TERRITORY

INITIATIVES

ÁLI SĆA  
ALL THE GOOD WORK

GET INVOLVED

CONTACT



# WLC to build a referrals office to improve management of colonial activity within the territory.

[Home](#) / [News](#) / WLC to build a referrals office to improve management of colonial activity within the territory.

The WLC is pleased to announce work on a dedicated referrals office will begin this year.



## RECENT POSTS



**Join Us April 13th to share your vision of A Shared Future As WSÁNEĆ People**

March 30th, 2021



**Honouring WSÁNEĆ knitters: Part One**

March 25th, 2021

Gordon Brent BROCHU-INGRAM. \* KEXMIN field station \* April 9, 2021  
City and Regional Futures Colloquium  
Department of City and Regional Planning,  
Cornell University, College of Architecture, Art, and Planning

**13. Conclusions:  
Re-imagining biodiversity  
planning for vulnerable life  
(including human  
populations & cultures) on  
the gentrifying margins**

Gordon Brent BROCHU-INGRAM  
KEXMIN field station  
April 9, 2021  
The Land We Would Like To Be:  
Renewing biodiversity conservation  
planning strategies as part of  
joint management with First Nations  
around the northern Salish Sea  
City and Regional Futures  
Colloquium,  
Department of City and  
Regional Planning,  
Cornell University,  
College of Architecture, Art, and  
Planning

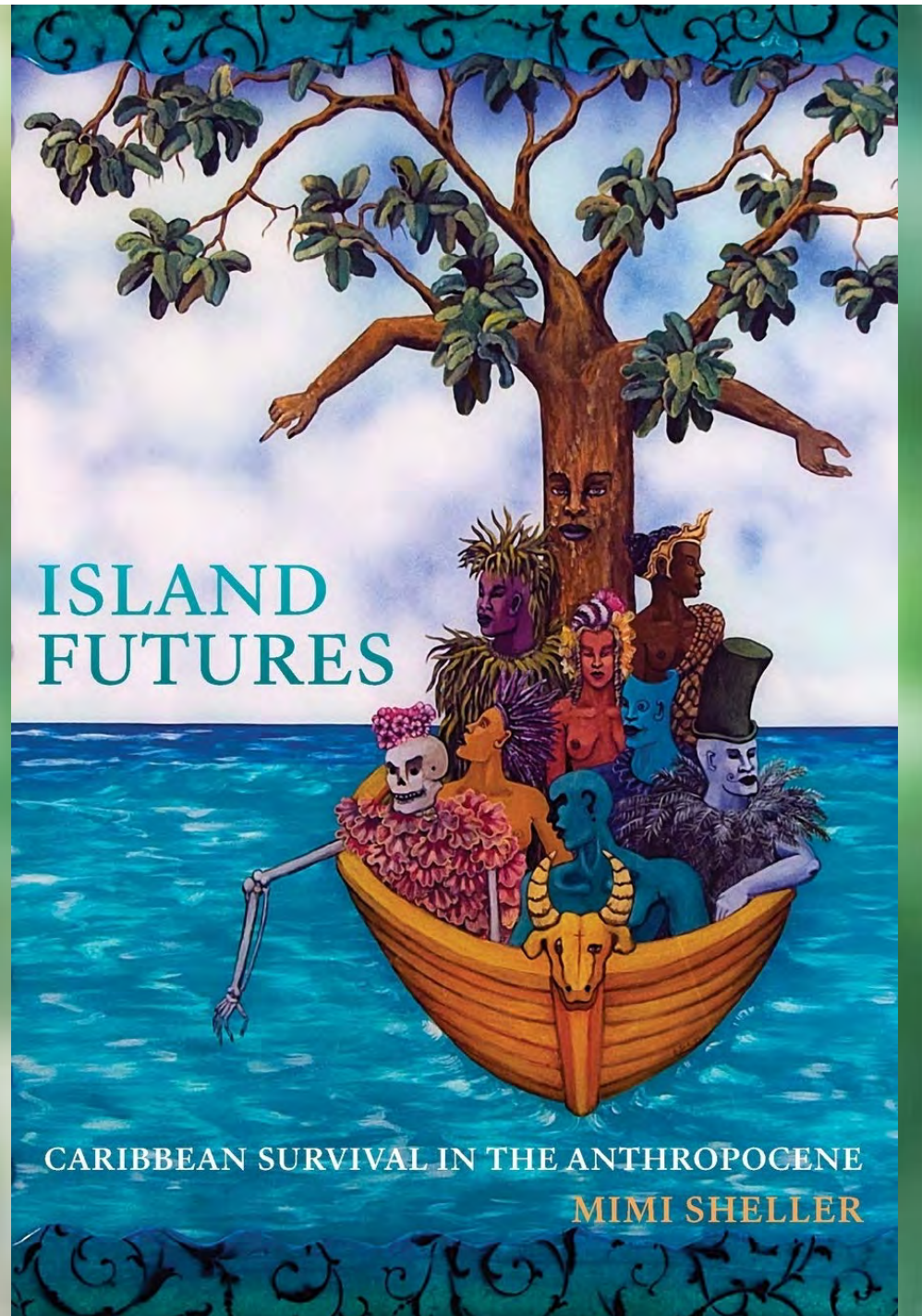

Gordon Brent BROCHU-INGRAM. \* KEXMIN field station \* April 9, 2021  
The Land We Would Like To Be: Renewing biodiversity conservation planning  
strategies as part of joint management with First Nations around the northern Salish Sea  
City and Regional Futures Colloquium, Department of City and Regional Planning,  
Cornell University, College of Architecture, Art, and Planning

A copy of the paper written for this  
presentation will be available upon request  
in late April.

[studio@gordonbrentingram.ca](mailto:studio@gordonbrentingram.ca)

Think galactic—or your world is lost!